

Apogee 5300 Elite excels in both general and specialized examinations, making it an excellent solution for enhancing diagnostic accuracy and efficiency across various applications including OB / GYN and radiology.

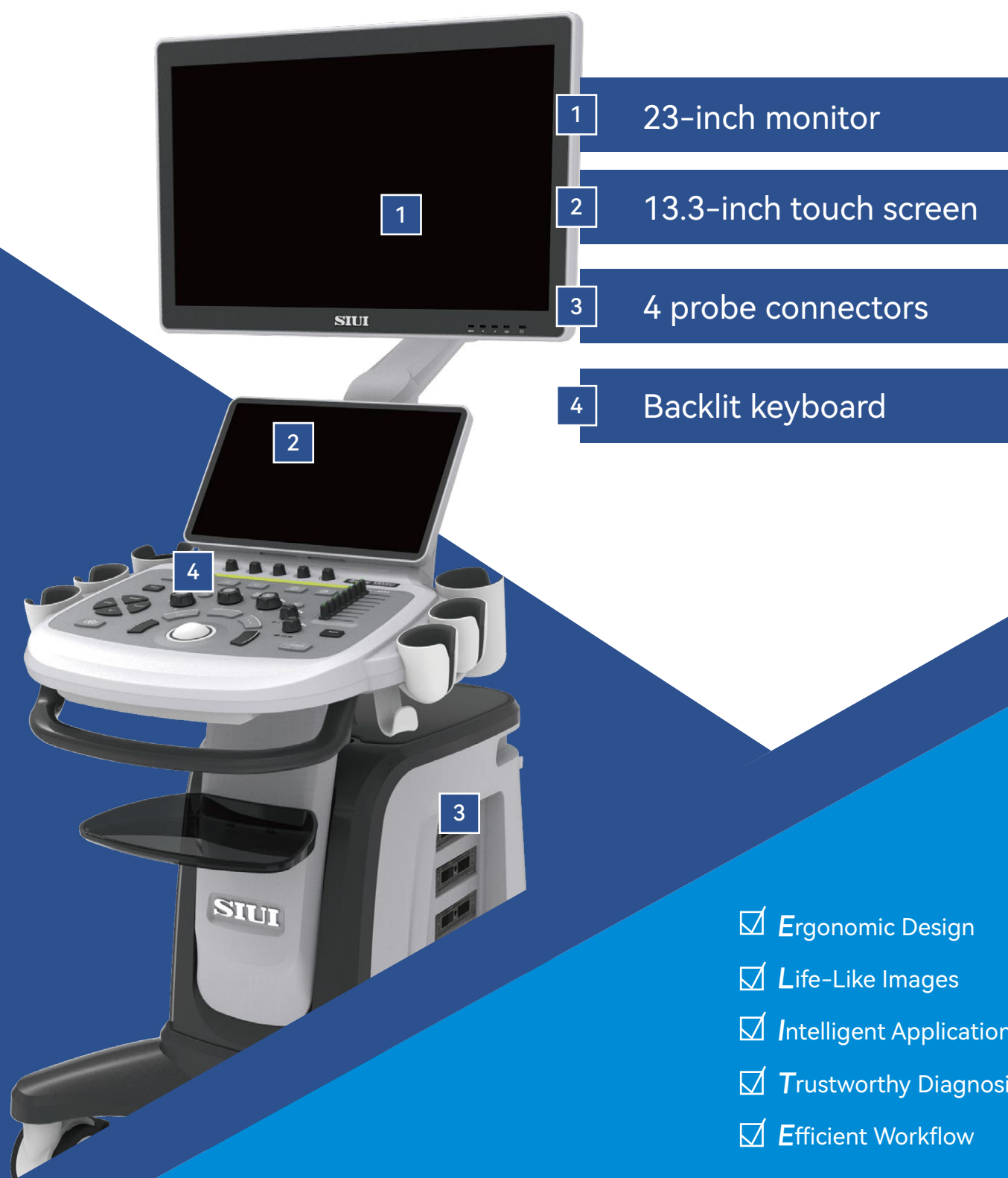

- ✓ Ergonomic Design
- ✓ Life-Like Images
- ✓ Intelligent Applications
- ✓ Trustworthy Diagnosis
- ✓ Efficient Workflow



MAI
Anything, Anytime, Anywhere
Live Service for Imaging

SIUI

HEADQUARTERS:

Shantou Institute of Ultrasonic Instruments Co., Ltd.
Add: No.77, Jinsha Road, Shantou 515041 Guangdong, China
Tel: 86-754-8825 0150 Fax: 86-754-8825 1499
<http://www.siui.com> E-mail: siui@siui.com

HONG KONG OFFICE:

Shantou Institute of Ultrasonic Instruments (HK) Co., Ltd.
Add: Room 2101, Tung Chiu Commercial Center 193 Lockhart Road, HK
Tel: 852-2891 6722 Fax: 852-2891 6723



SIUI



SIUI Healthcare



SIUI Healthcare



SIUI Healthcare

All rights reserved to SIUI 2023
Apogee 5300 Elite EN 10230829

SIUI

Apogee 5300 Elite

Digital Color Doppler Ultrasound Imaging System

Extraordinary Diagnostic Capabilities

IN OB / GYN



Auto OB automatically measures the common fetal biometry results (e.g. HC, BPD, OFD, AC, FL) in standard sections to improve operation accuracy and efficiency.

Auto Hip minimizes the possibility of misdiagnosis in hip dysplasia evaluation and classification by automatically identifying bone and cartilage baseline and top line, along with measuring α and β angles.

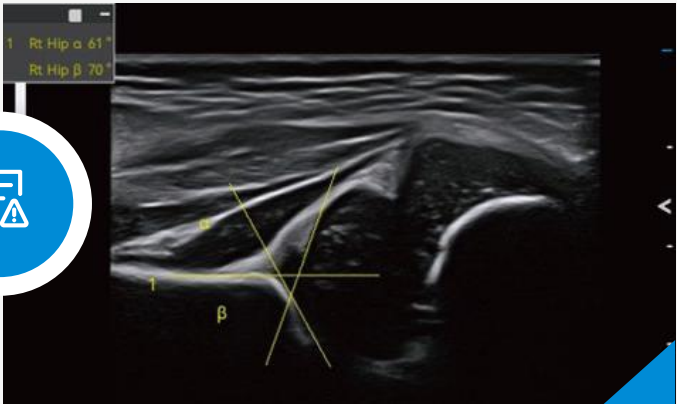

Lumi 4D empowers adjustable light source angle to support real-time static stereo imaging of the fetus.

Exceptional Diagnostic Capabilities

IN RADIOLOGY

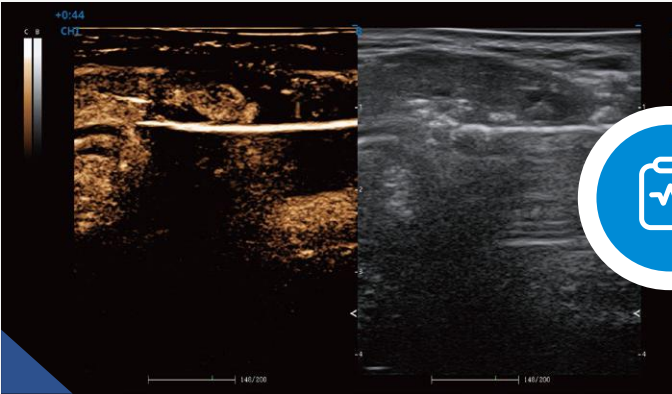

CHI enhances the contrast between the lesions and surrounding tissues to intuitively visualize the perfusion status of the organ, facilitating the accurate differential diagnosis of certain diseases.

Strain Elastography visualizes the stiffness of tissues in real time to detect potential abnormalities.

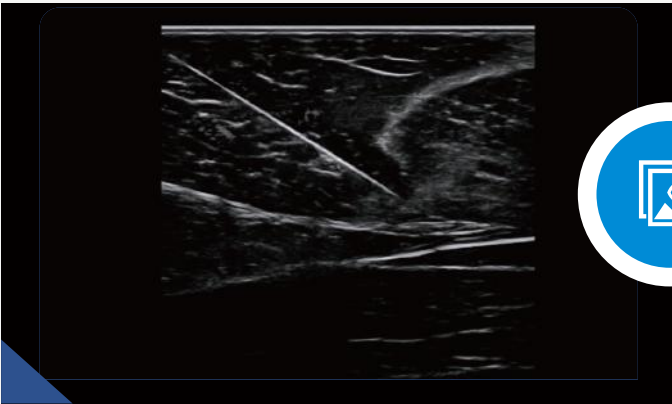
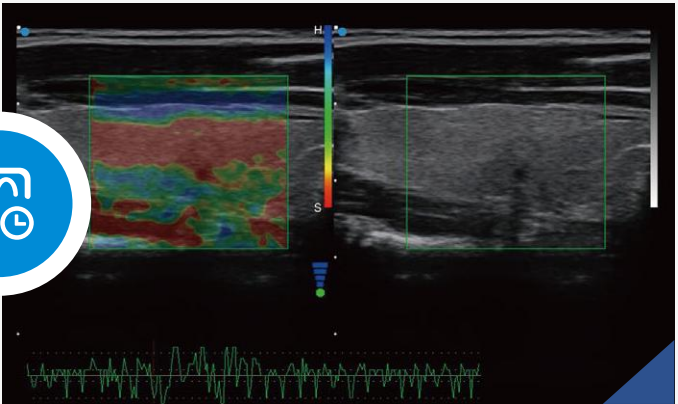

Needle Enhancement improves the visibility of the needle position during biopsy procedure for enhanced operation precision.

Effortless Operational Experience



Gestational Week Tracking

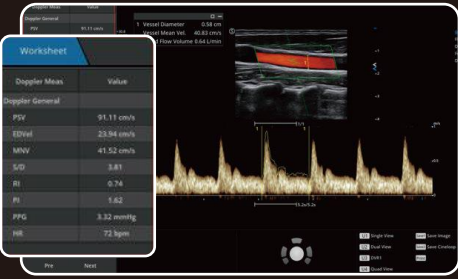

Realtime Worksheet Display

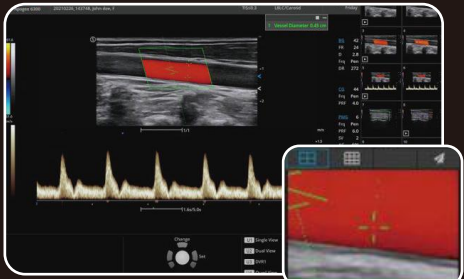

Measurement Assistant

IMAGE GALLERY

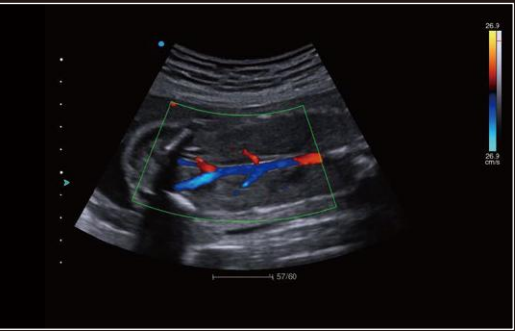

Fetal Renal Artery - CFM

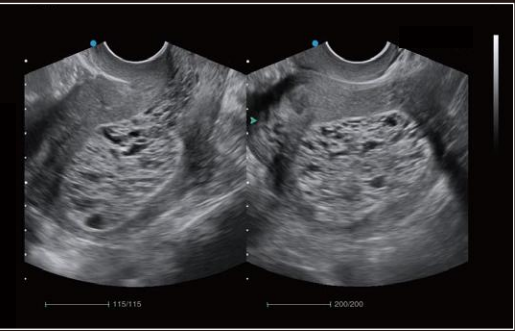

Endometrial Choriocarcinoma - 2B Mode

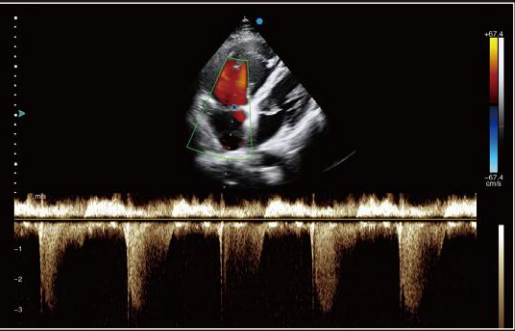

Atrial Septal Defect - CW

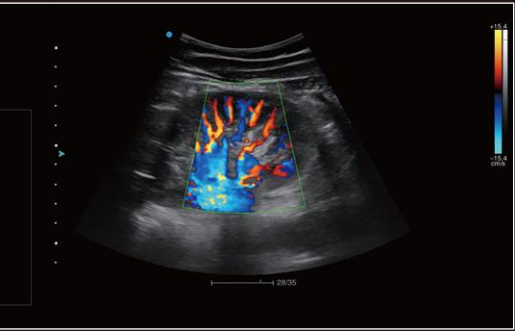

Kidney - CFM